

Bus Management:
OTS Transport Service
IE JIMA Kanko Bus

※ 1 Super Hotel Nago



Super Hotel Nago



※ 1 The bus stop is two-minute walk from the Super Hotel. The name of the stop is "為又-Biimata".

※ 2 Hotel Delfino Nago



Hotel Delfino Nago

※2 Please wait to take the bus in front of the sign of "消火栓-Fire hydrant". The sign is across the road from Hotel Delfino Nago.

※ 3 Kibougaoka Iriguchi

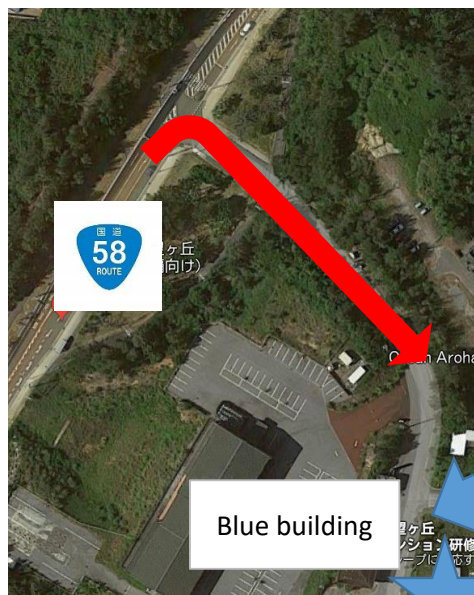

3rd Nov. To the Venue

Please note that the bus schedule may be subject to change due to traffic conditions.

Bus NO		No 1	No 2	NO 1	No 3	No 4	No 5
Bus Stop		A	A	A	A	A	A
	Naha Airport		12:00			15:00	
A1	Kibougaoka Iriguchi			14:25		16:20	
A2	Okinawa Kariyushi Beach Resort Ocean Spa	11:30	13:30	14:40	15:00	16:35	
A3	Kariyushi Beach Mae	11:35	13:35		15:05		17:20
A4	Okinawa Marriot Resort & Spa			14:45		16:40	
	Bankoku Shinryokan	11:40	13:40	14:50	15:10	16:50	17:30

Bus NO		NO 5	NO 6	NO 2	No 1	No 2	No 3
Bus Stop		B	B	B	B	B	B
B1	Hotel Resonex Nago		13:45			16:00	
B3	Hotel Yugaf inn Okinawa		14:00			16:15	
B4	Hotel Delfino Nago		14:05			16:20	
B2	Super Hotel Nago	14:00			16:15		
B5	Hotel Route Inn Nago	14:15			16:30		
B6	Best Western Okinawa Kouki Beach			14:20			17:15
B7	Okinawa Sun Coast Hotel			14:25			17:20
B8	Kanehide Kise Beach Palace			14:30			17:25
	Bankoku Shinryokan	14:45	14:45	14:40	17:00	17:00	17:35

3rd Nov. To Hotels

Please note that the bus schedule may be subject to change due to conference program.

● = Shuttle bus stops.

Bus NO		NO 1-3
Bus Stop		B
	Bankoku Shinryokan	19:45
B8	Kanehide Kise Beach Palace	●
B6	Best Western Okinawa Kouki Beach	●
B7	Okinawa Sun Coast Hotel	●
B5	Hotel Route Inn Nago	●
B4	Hotel Delfino Nago	●
B3	Hotel Yugaf inn Okinawa	●
B2	Super Hotel Nago	●
B1	Hotel Resonex Nago	●

Bus NO		No 4-5
Bus Stop		A
	Bankoku Shinryokan	19:45
A4	Okinawa Marriot Resort & Spa	●
A3	Kariyushi Beach Mae	
A2	Okinawa Kariyushi Beach Resort Ocean Spa	●
A1	Kibougaoka Iriguchi	●

4th Nov. To the Venue

Please note that the bus schedule may be subject to change due to traffic conditions.

Bus NO		No 4	No 5			
Bus Stop		A	Transfer from Okinawa Airport shuttle			
A1	Kibougauka Iriguchi	7:40				
A2	Okinawa Kariyushi Beach Resort Ocean Spa	7:55				
A3	Kariyushi Beach Mae		11:30	13:30	15:00	17:20
A4	Okinawa Marriot Resort & Spa	8:00				
	Bankoku Shinryokan	8:05	11:40	13:40	15:10	17:30

Bus NO		No 1	No 2	No 3
Bus Stop		B	B	B
B1	Hotel Resonex Nago		7:25	
B3	Hotel Yugaf inn Okinawa		7:40	
B4	Hotel Delfino Nago		7:45	
B2	Super Hotel Nago	7:40		
B5	Hotel Route Inn Nago	7:55		
B6	Best Western Okinawa Kouki Beach			7:40
B7	Okinawa Sun Coast Hotel			7:45
B8	Kanehide Kise Beach Palace			7:50
	Bankoku Shinryokan	8:25	8:25	8:00

4th Nov. To Hotels

Please note that the bus schedule may be subject to change due to conference program.

● = Shuttle bus stops.

Bus NO		NO 1-4	NO 1-4	NO 1-4
Bus Stop		B	B	B
	Bankoku Shinryokan	12:30	16:00	18:50
B8	Kanehide Kise Beach Palace	●	●	●
B6	Best Western Okinawa Kouki Beach	●	●	●
B7	Okinawa Sun Coast Hotel	●	●	●
B5	Hotel Route Inn Nago	●	●	●
B4	Hotel Delfino Nago	●	●	●
B3	Hotel Yugaf inn Okinawa	●	●	●
B2	Super Hotel Nago	●	●	●
B1	Hotel Resonex Nago	●	●	●

Bus NO		NO 6	NO 6	No 5-6	NO5		
Bus Stop		A	A	A	Transfer to Okinawa Airport shuttle		
	Bankoku Shinryokan	12:30	16:00	18:50	11:00	12:00	14:00
A4	Okinawa Marriot Resort & Spa	●	●	●			
A3	Kariyushi Beach Mae				11:10	12:10	14:10
A2	Okinawa Kariyushi Beach Resort Ocean Spa	●	●	●			
A1	Kibougauka Iriguchi	●	●	●			

5th Nov. To the Venue

Please note that the bus schedule may be subject to change due to traffic conditions.

Bus NO		No 4	No 5			
Bus Stop		A	Transfer from Okinawa Airport shuttle			
A1	Kibougaoka Iriguchi	8:00				
A2	Okinawa Kariyushi Beach Resort Ocean Spa	8:15				
A3	Kariyushi Beach Mae		11:30	13:30	15:00	17:20
A4	Okinawa Marriot Resort & Spa	8:20				
	Bankoku Shinryokan	8:25	11:40	13:40	15:10	17:30

Bus NO		No 1	No 2	No 3
Bus Stop		B	B	B
B1	Hotel Resonex Nago		7:45	
B3	Hotel Yugaf inn Okinawa		8:00	
B4	Hotel Delfino Nago		8:05	
B2	Super Hotel Nago	8:00		
B5	Hotel Route Inn Nago	8:15		
B6	Best Western Okinawa Kouki Beach			8:00
B7	Okinawa Sun Coast Hotel			8:05
B8	Kanehide Kise Beach Palace			8:10
	Bankoku Shinryokan	8:45	8:45	8:20

5th Nov. To Hotels

Please note that the bus schedule may be subject to change due to conference program.

● = Shuttle bus stops.

Bus NO		NO 1-4	NO 1-4	NO 1-4
Bus Stop		B	B	B
	Bankoku Shinryokan	12:30	16:50	19:30
B8	Kanehide Kise Beach Palace	●	●	●
B6	Best Western Okinawa Kouki Beach	●	●	●
B7	Okinawa Sun Coast Hotel	●	●	●
B5	Hotel Route Inn Nago	●	●	●
B4	Hotel Delfino Nago	●	●	●
B3	Hotel Yugaf inn Okinawa	●	●	●
B2	Super Hotel Nago	●	●	●
B1	Hotel Resonex Nago	●	●	●

Bus NO		NO 6	NO 6	No 5-6	NO5		
Bus Stop		A	A	A	Transfer to Okinawa Airport shuttle		
	Bankoku Shinryokan	12:30	16:50	19:30	11:00	12:00	14:00
A4	Okinawa Marriot Resort & Spa	●	●	●			
A3	Kariyushi Beach Mae				11:10	12:10	14:10
A2	Okinawa Kariyushi Beach Resort Ocean Spa	●	●	●			
A1	Kibougaoka Iriguchi	●	●	●			

6th Nov. To the Venue

Please note that the bus schedule may be subject to change due to traffic conditions.

Bus NO		No 4	No 5		
Bus Stop		A	Transfer from Okinawa Airport shuttle		
A1	Kibougaka Iriguchi	8:00			
A2	Okinawa Kariyushi Beach Resort Ocean Spa	8:15			
A3	Kariyushi Beach Mae		11:30		
A4	Okinawa Marriot Resort & Spa	8:20			
	Bankoku Shinryokan	8:25	11:40		

Bus NO		No 1	No 2	No 3
Bus Stop		B	B	B
B1	Hotel Resonex Nago		7:45	
B3	Hotel Yugaf inn Okinawa		8:00	
B4	Hotel Delfino Nago		8:05	
B2	Super Hotel Nago	8:00		
B5	Hotel Route Inn Nago	8:15		
B6	Best Western Okinawa Kouki Beach			8:00
B7	Okinawa Sun Coast Hotel			8:05
B8	Kanehide Kise Beach Palace			8:10
	Bankoku Shinryokan	8:45	8:45	8:20

6th Nov. To Hotels

Please note that the bus schedule may be subject to change due to conference program.

● = Shuttle bus stops.

Bus NO		NO 1-4
Bus Stop		B
	Bankoku Shinryokan	12:30
B8	Kanehide Kise Beach Palace	●
B6	Best Western Okinawa Kouki Beach	●
B7	Okinawa Sun Coast Hotel	●
B5	Hotel Route Inn Nago	●
B4	Hotel Delfino Nago	●
B3	Hotel Yugaf inn Okinawa	●
B2	Super Hotel Nago	●
B1	Hotel Resonex Nago	●

Bus NO		NO 6	NO5		
Bus Stop		A	Transfer to Okinawa Airport shuttle		
	Bankoku Shinryokan	12:30	11:00	12:00	
A4	Okinawa Marriot Resort & Spa	●	●	●	
A3	Kariyushi Beach Mae				
A2	Okinawa Kariyushi Beach Resort Ocean Spa	●	●	●	
A1	Kibougaka Iriguchi	●	●	●	

7th Nov. To the Venue

Please note that the bus schedule may be subject to change due to traffic conditions.

Bus NO		No 4				
Bus Stop		A				
A1	Kibougauka Iriguchi	8:00				
A2	Okinawa Kariyushi Beach Resort Ocean Spa	8:15				
A3	Kariyushi Beach Mae					
A4	Okinawa Marriot Resort & Spa	8:20				
	Bankoku Shinryokan	8:25				

Bus NO		No 1	No 2	No 3
Bus Stop		B	B	B
B1	Hotel Resonex Nago		7:45	
B3	Hotel Yugaf inn Okinawa		8:00	
B4	Hotel Delfino Nago		8:05	
B2	Super Hotel Nago	8:00		
B5	Hotel Route Inn Nago	8:15		
B6	Best Western Okinawa Kouki Beach			8:00
B7	Okinawa Sun Coast Hotel			8:05
B8	Kanehide Kise Beach Palace			8:10
	Bankoku Shinryokan	8:45	8:45	8:20

7th Nov. To Hotels

Please note that the bus schedule may be subject to change due to conference program.

● = Shuttle bus stops.

Bus NO		NO 1-4	NO 1-4	NO 1-4	NO 1-4
Bus Stop		B	B	B	B
	Bankoku Shinryokan	12:30	16:00	17:10	20:40
B8	Kanehide Kise Beach Palace	●	●	●	●
B6	Best Western Okinawa Kouki Beach	●	●	●	●
B7	Okinawa Sun Coast Hotel	●	●	●	●
B5	Hotel Route Inn Nago	●	●	●	●
B4	Hotel Delfino Nago	●	●	●	●
B3	Hotel Yugaf inn Okinawa	●	●	●	●
B2	Super Hotel Nago	●	●	●	●
B1	Hotel Resonex Nago	●	●	●	●

Bus NO		NO 6	NO 6	NO 6	No 5-6	NO5		
Bus Stop		A	A	A	A	Trasfer to Okinawa Airport shuttle		
	Bankoku Shinryokan	12:30	16:00	17:10	20:40	11:00	12:00	14:00
A4	Okinawa Marriot Resort & Spa	●	●	●	●			
A3	Kariyushi Beach Mae					11:10	12:10	14:10
A2	Okinawa Kariyushi Beach Resort Ocean Spa	●	●	●	●			
A1	Kibougauka Iriguchi	●	●	●	●			

8th Nov. To the Venue

Please note that the bus schedule may be subject to change due to traffic conditions.

Bus NO		No 4				
Bus Stop		A				
A1	Kibougauka Iriguchi	8:00				
A2	Okinawa Kariyushi Beach Resort Ocean Spa	8:15				
A3	Kariyushi Beach Mae					
A4	Okinawa Marriot Resort & Spa	8:20				
	Bankoku Shinryokan	8:25				

Bus NO		No 1	No 2	No 3
Bus Stop		B	B	B
B1	Hotel Resonex Nago		7:45	
B3	Hotel Yugaf inn Okinawa		8:00	
B4	Hotel Delfino Nago		8:05	
B2	Super Hotel Nago	8:00		
B5	Hotel Route Inn Nago	8:15		
B6	Best Western Okinawa Kouki Beach			8:00
B7	Okinawa Sun Coast Hotel			8:05
B8	Kanehide Kise Beach Palace			8:10
	Bankoku Shinryokan	8:45	8:45	8:20

8th Nov. To Hotels

Please note that the bus schedule may be subject to change due to conference program.

● = Shuttle bus stops.

Bus NO		NO1	NO1	NO1	NO2	NO3	NO4
Bus Stop		B	B	B	To the Airport		
	Bankoku Shinryokan	12:30	16:00	18:30	12:30	16:00	18:30
B8	Kanehide Kise Beach Palace	●	●	●			
B6	Best Western Okinawa Kouki Beach	●	●	●			
B7	Okinawa Sun Coast Hotel	●	●	●			
B5	Hotel Route Inn Nago	●	●	●			
B4	Hotel Delfino Nago	●	●	●			
B3	Hotel Yugaf inn Okinawa	●	●	●			
B2	Super Hotel Nago	●	●	●			
B1	Hotel Resonex Nago	●	●	●			
	Naha Airport				14:00	17:30	
	Naha City						20:00

Bus NO		NO 6	NO 6	NO 6	NO5		
Bus Stop		A	A	A	Trasfer to Okinawa Airport shuttle		
	Bankoku Shinryokan	12:30	16:00	18:30	11:00	12:00	14:00
A4	Okinawa Marriot Resort & Spa	●	●	●			
A3	Kariyushi Beach Mae				11:10	12:10	14:10
A2	Okinawa Kariyushi Beach Resort Ocean Spa	●	●	●			
A1	Kibougauka Iriguchi	●	●	●			